

Stantec Consulting Ltd.
400-1620 Dickson Avenue
Kelowna BC Canada
V1Y 9Y2
Tel. 250.860.3225
Fax. 250.860.3367
www.stantec.com

Stantec

Copyright Reserved

The Contractor shall verify and be responsible for all dimensions. DO NOT scale the drawing – any errors or omissions shall be reported to Stantec without delay. The Copyrights to all designs and drawings are the property of Stantec. Reproduction or use for any purpose other than that authorized by Stantec is forbidden.

Location Plan

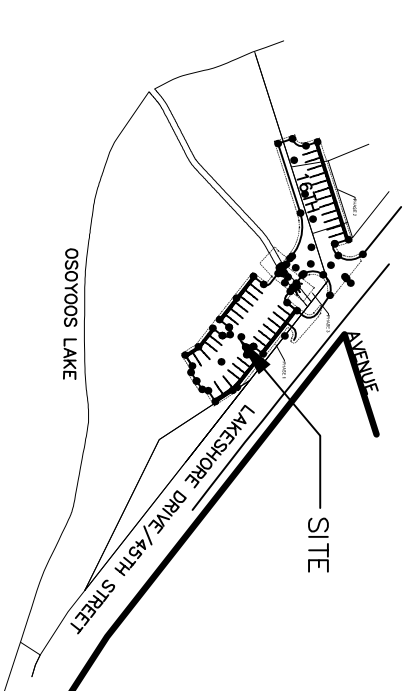

Legend

- PROPOSED SPOT ELEVATION
 EXISTING SPOT ELEVATION
 PROPOSED GRADING ZONES
 PROPOSED SLOPE ARROWS
 FLOW ARROWS
 SURVEY MONUMENT
 TREES TO BE REMOVED
 FENCE TO BE REMOVED

Notes

Not for construction

[illegible]

2	Removed Drainage System	LY	BC	11.03.18
1	ISSUED FOR CONSTRUCTION	LY	BC	11.01.28
For Environmental Permitting				
		LY	BC	10.09.03
Issued		By	Apptd.	Y11.MM.DD

File Name: 116941004c_Parking Lot Design-Grading Plan			
Dwn.	Chkd.	Dsgn.	YY.MM.DD

Permit-Seal

Dwn.	Chkd.	Dsgn.	Yr.MM.DD
------	-------	-------	----------

Client/Project

Regional District of Okanagan-Simikameen

Osoyoos Lake Regional Park Parking Lot

Kelowna BC Canada

Tid

Project No.	Scale
116941004	1:150

C300 of 2